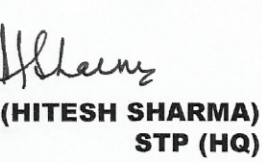

 **(DINESH KUMAR)**
 PA (HQ)

 **(RAJAT CHAUHAN)**
 ATP (HQ)

 **(HITESH SHARMA)**
 STP (HQ)

 **(P. SINGH)**
 CTP (HR)

 **(T.L. SATYAPRAKASH, IAS)**
 DGTCP (HR)

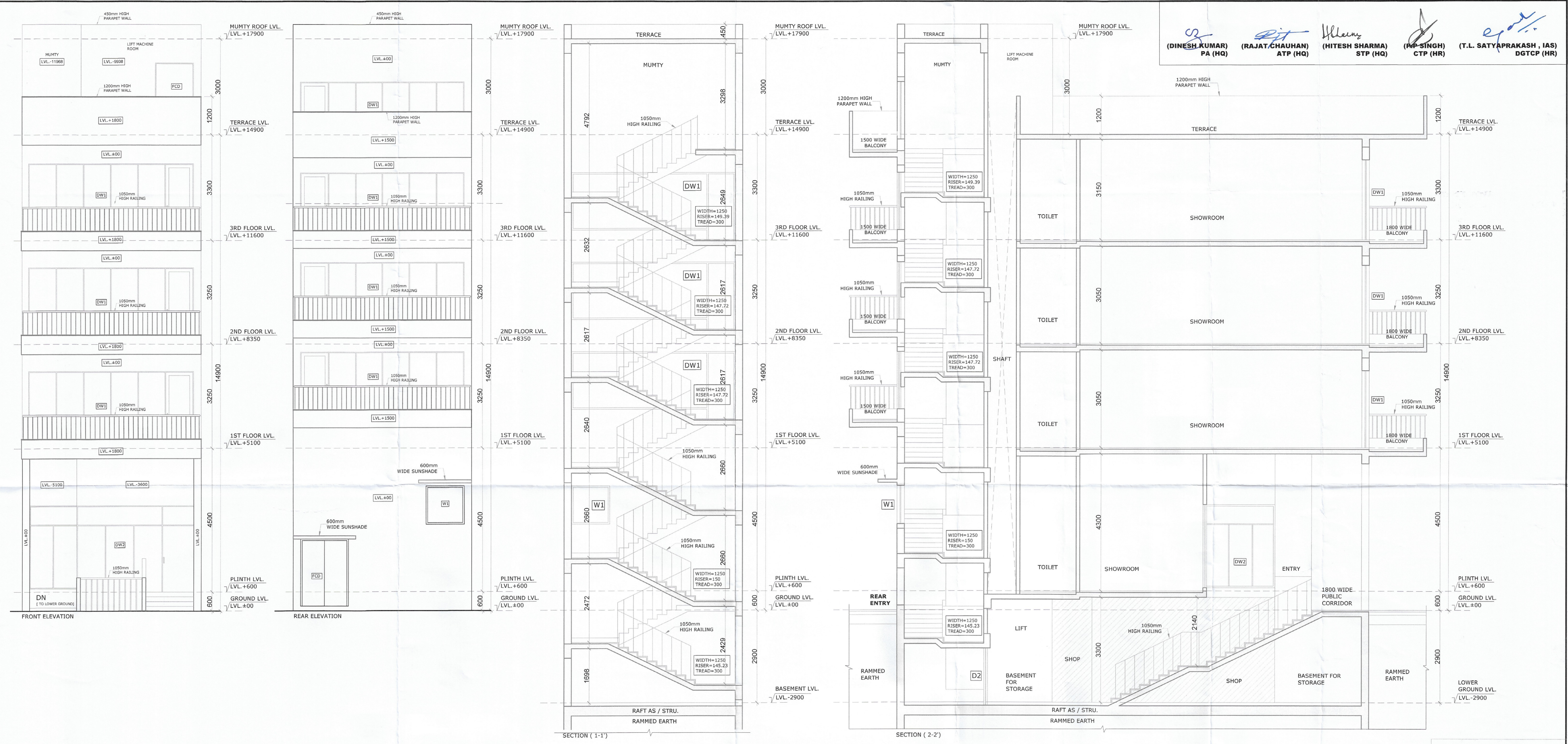

DRAWING NAME:
ELEVATION & SECTION OF S.C.O-D

PROJECT NAME:
 PROPOSED DEMARCATION PLAN OF COMMERCIAL PLOTTED COLONY OVER AN AREA MEASURING 3.15 ACRE FALLING IN THE REVENUE ESTATE OF VILLAGE PADIYAWAS, SECTOR - 26, DISTRICT REWARI, BEING DEVELOPED BY M/S EVEREST BUILDERS AND DEVELOPERS.

Reg. No. - Dntcp 8-11-XX Dated 03-11-2022

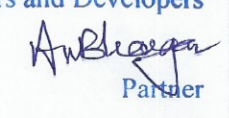
OWNER SIGNATURE: NORTH:
 For Everest Builders and Developers

 Partner

ARCHITECT SIGNATURE: SHEET NO:
 AJAY GAUTAM (ARCHITECT)
 GAUTAM & GAUTAM ASSOCIATES
 ARCHITECTS * ENGINEERS * VALUERS
 S- 484, Lower GF, GK-II, New Delhi-110048
 CA/91/13814

ARCHITECTS:

GAUTAM & GAUTAM ASSOCIATES
 ARCHITECTS * ENGINEERS * VALUERS * INTERIORS
 110, Connaught Place, New Delhi-110048
 Ph: 011-26101319
 Fax: 011-26101320
 Email: gga@rediffmail.com

9