

(DINESH KUMAR) PA (HQ) (RAJAT CHAUHAN) ATP (HQ) (HITESH SHARMA) STP (HQ) (P.P SINGH) C/P (HR) (T.L. SATYAPRAKASH, IAS) DGTCP (HR)

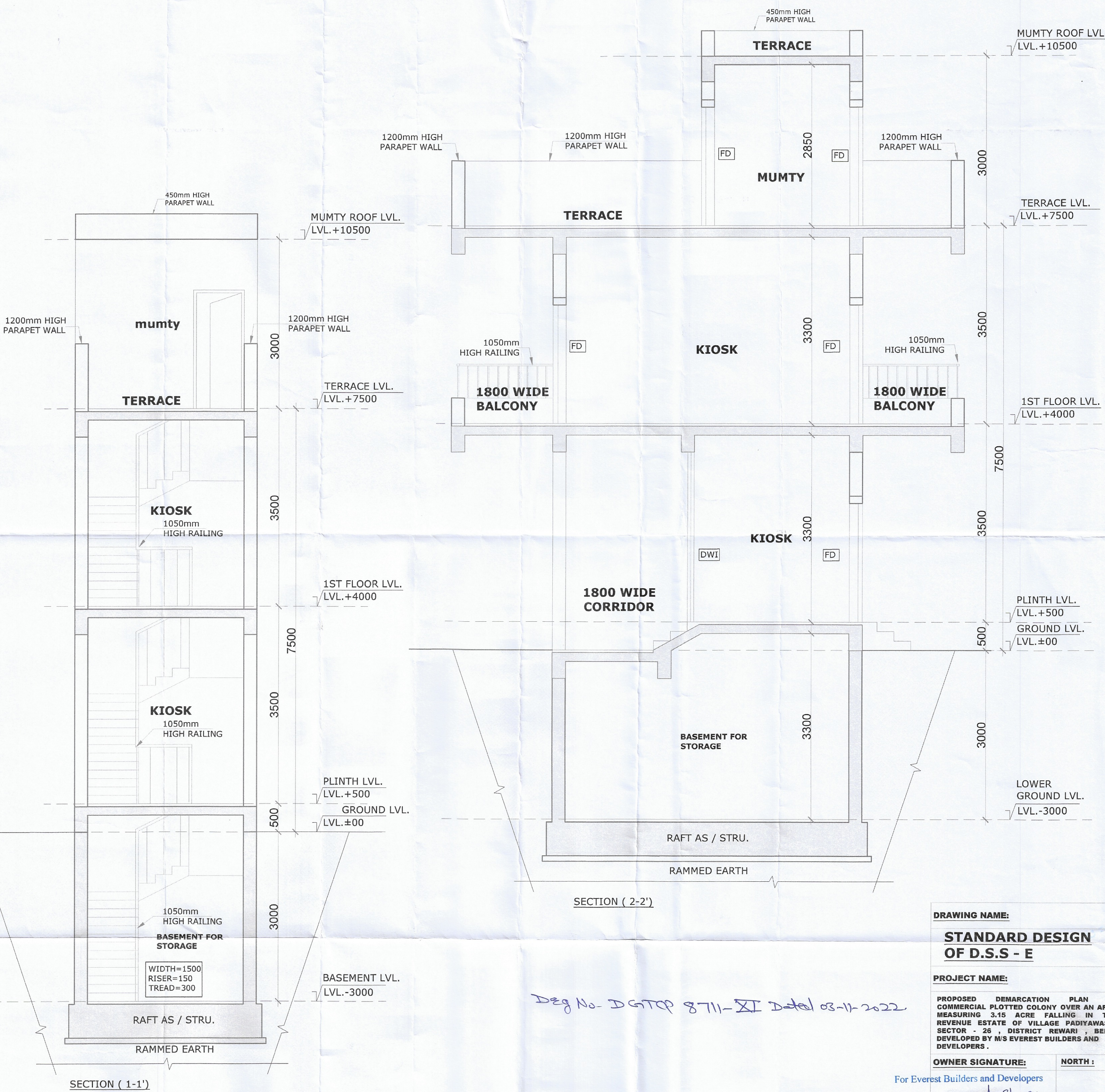
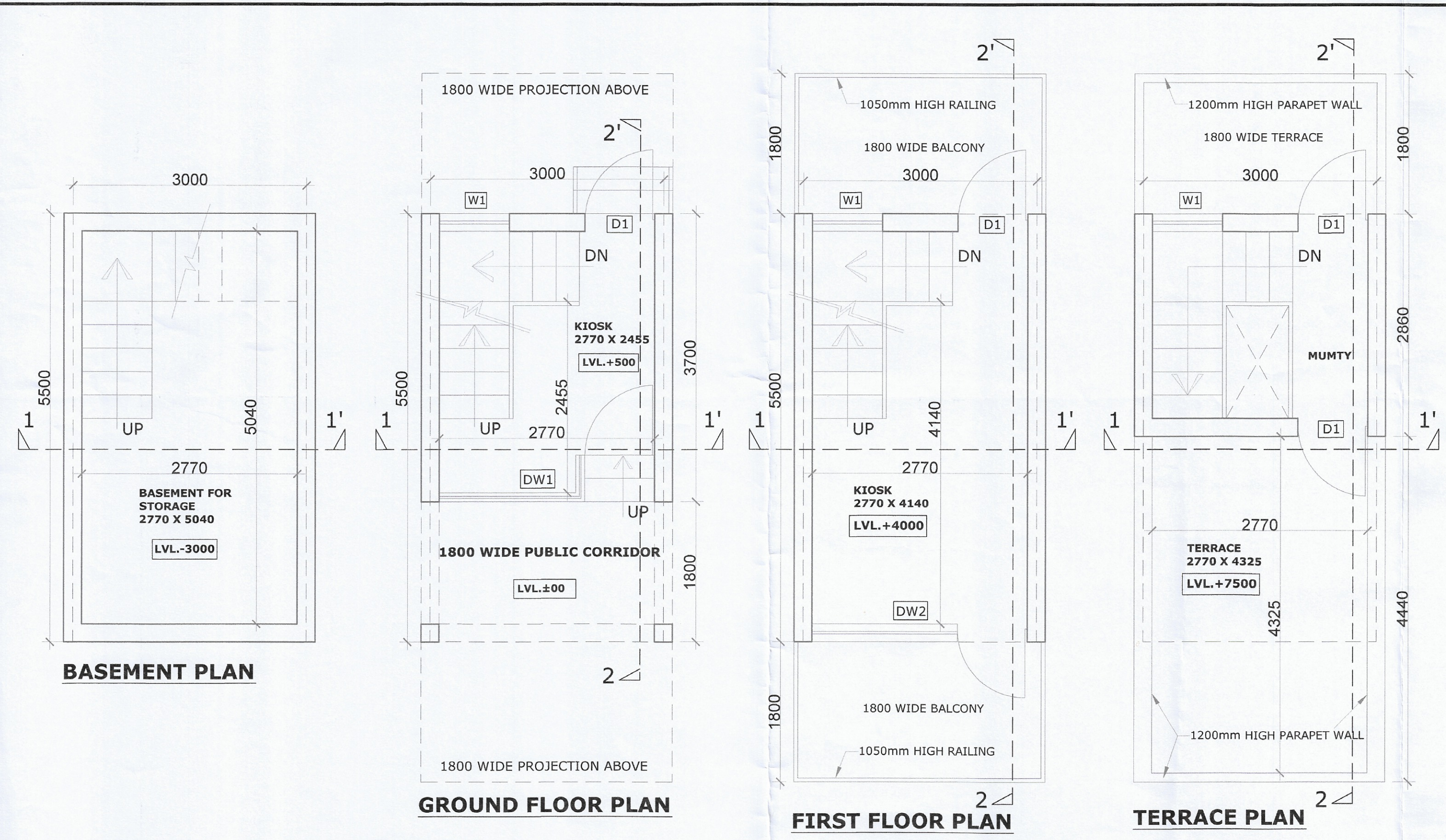

AREA OF BASEMENT FLOOR = 16.50 SQ. MTS
AREA OF GROUND FLOOR = 16.50 SQ. MTS
AREA OF FIRST FLOOR = 16.50 SQ. MTS

AREA OF TYPE-D = 16.50 SQ. MTS
PERMISSIBLE FAR OF TYPE-D @ 1.5 = 70.713 SQ. MTS

- AREA OF GROUND FLOOR = 16.50 SQ. MTS**
- AREA OF FIRST FLOOR = 16.50 SQ. MTS**

DRAWING NAME:
STANDARD DESIGN OF D.S.S - E

PROJECT NAME:
PROPOSED DEMARCATION PLAN OF COMMERCIAL PLOTTED COLONY OVER AN AREA MEASURING 3.15 ACRE FALLING IN THE REVENUE ESTATE OF VILLAGE PARIYAWAS SECTOR - 26, DISTRICT REWARI, BEING DEVELOPED BY M/S EVEREST BUILDERS AND DEVELOPERS.

OWNER SIGNATURE: For Everest Builders and Developers

ARCHITECT SIGNATURE: AJAY GARG (ARCHITECT), GAUTAM & GAUTAM ASSOCIATES ARCHITECTS • ENGINEERS • VALUERS

SHEET NO: 11

ARCHITECTS: GAUTAM & GAUTAM ASSOCIATES

Reg No. DGTCP 8711-XI Dated 03-11-2022